

# Patient report

Bio-Rad                      DATE: 05/10/2019  
D-10                         TIME: 05:11 PM  
S/N: #DJ4I016123        Software version: 4.20-2  
Sample ID:                 10484343  
Injection date             05/10/2019 04:47 PM  
Injection #: 28             Method: HbA1c  
Rack #: ---                 Rack position: 3

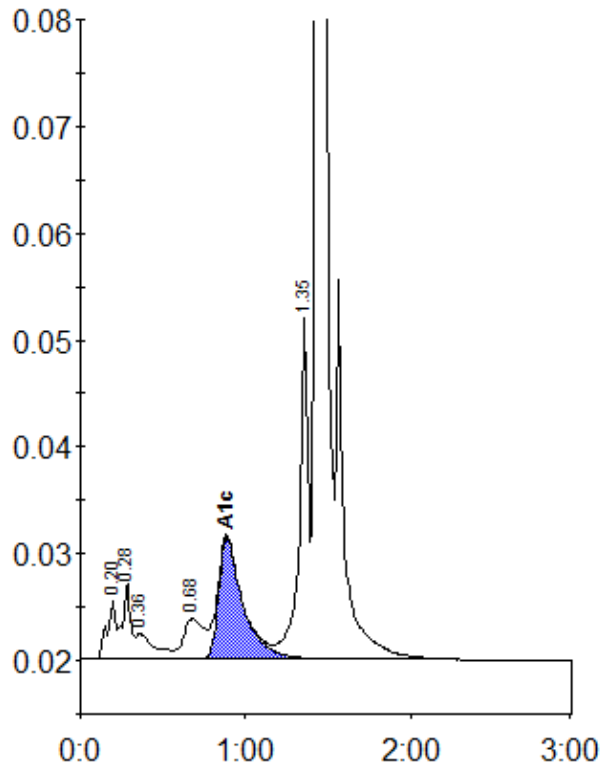

Peak table - ID: 10484343

Peak	R.time	Height	Area	Area %
A1a	0.20	5576	20768	1.1
A1b	0.28	7053	24002	1.3
Unknown	0.36	2389	17759	0.9
LA1c/CHb-1	0.68	3738	32317	1.7
A1c	0.88	11366	116214	8.7
P3	1.35	32609	119904	6.4
A0	1.43	512447	1545166	82.4
Total Area:		1876129		

Concentration:	%
A1c	8.7